

LAND SURVEY PLAT - OLD WEST RANCH

LOCATED IN SECTION 5 AND IN THE NORTH ONE-HALF (N1/2) OF SECTION 8
ALL IN T. 13 S., R. 63 W. OF THE 6th P.M., EL PASO COUNTY, COLORADO

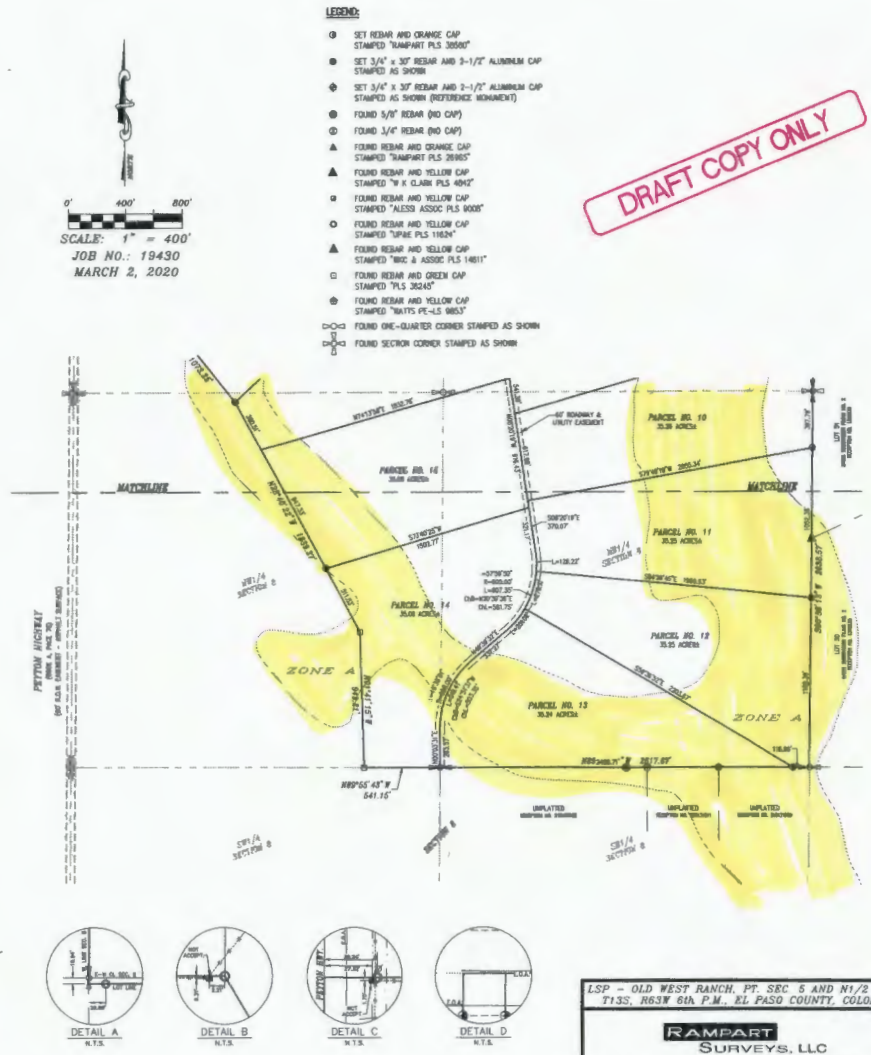

- LEGEND:**
- SET REBAR AND CRANPE CAP STAMPED "RAMPART PLS 20500"
 - SET 3/4" x 3/8" REBAR AND 2-1/2" ALUMINUM CAP STAMPED AS SHOWN
 - ⊙ SET 3/4" x 3/8" REBAR AND 2-1/2" ALUMINUM CAP STAMPED AS SHOWN (REFERENCE MONUMENT)
 - ⊙ FOUND 5/8" REBAR (NO CAP)
 - ⊙ FOUND 3/4" REBAR (NO CAP)
 - ▲ FOUND REBAR AND CRANPE CAP STAMPED "RAMPART PLS 20500"
 - ▲ FOUND REBAR AND YELLOW CAP STAMPED "W & CLARK PLS 4042"
 - FOUND REBAR AND YELLOW CAP STAMPED "ALESS ASSOC PLS 8000"
 - FOUND REBAR AND YELLOW CAP STAMPED "TUPPER PLS 15020"
 - ▲ FOUND REBAR AND YELLOW CAP STAMPED "BOC & ASSOC PLS 14811"
 - FOUND REBAR AND GREEN CAP STAMPED "PLS 30240"
 - FOUND REBAR AND YELLOW CAP STAMPED "WATTS EE-LS 8863"
 - FOUND ONE-QUARTER CORNER STAMPED AS SHOWN
 - FOUND SECTION CORNER STAMPED AS SHOWN

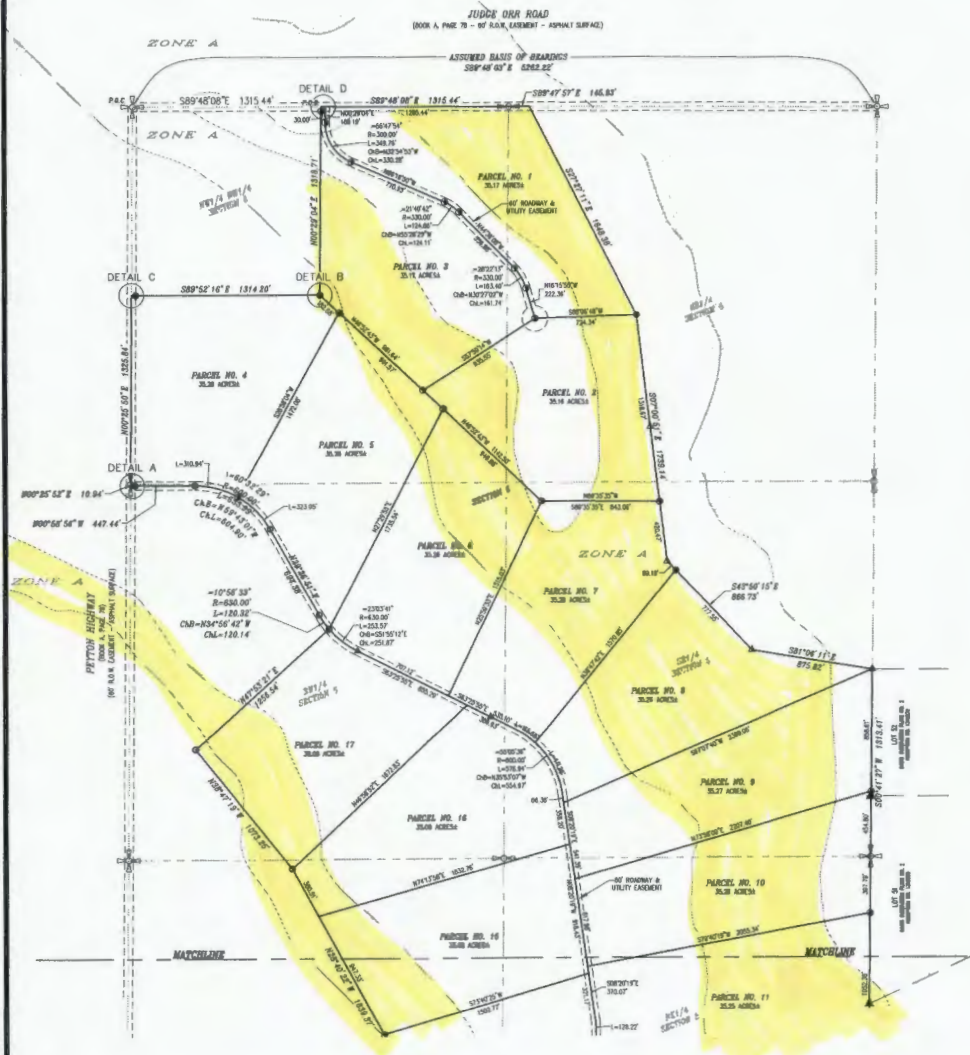

DRAFT COPY ONLY

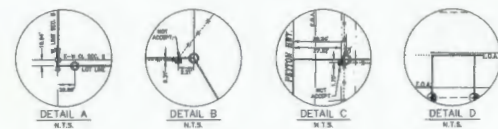

LSP - OLD WEST RANCH, PT. SEC. 5 AND N1/2 SEC. 8
T13S, R63W 6th P.M., EL PASO COUNTY, COLORADO

RAMPART SURVEYS, LLC

P.O. Box 5401 Woodard Park, CO, 80666 (719) 657-0920

DRAWING: 19430LSP.DWG PAGE 2 OF 5

C:\Users\jcamp\Documents\19430\19430LSP.dwg, 1/15/2020, 8:11:49 AM